1 A latex file with two columns

In this example, the width autodetection should detect the two-column settings in the preamble of the document and produce snippets that have the width of a column.

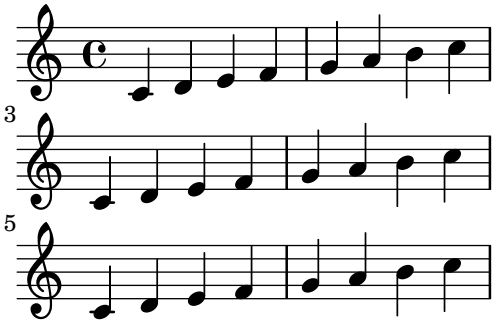

Wraping at the end of a column is similar to wraping at the end of a page.

Text text text